

# DATA EXPLORATION SERIES



University Analytics  
& Institutional Research

# EXPLORE ARIZONA THROUGH DATA

Introduction to the Activity Informed Budgeting Dashboard



# OVERVIEW

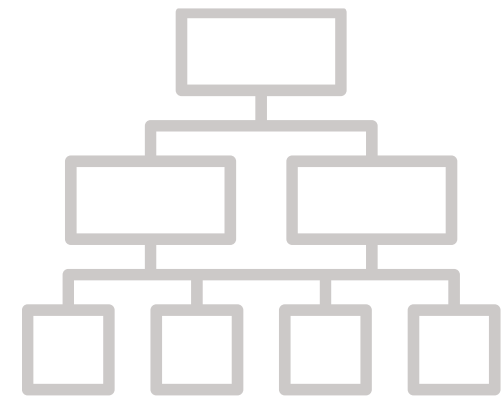

- Introduction
- AIB introduction
- Dashboard design and layout
- Intended use cases
- Questions
- Conclusion



# ACKNOWLEDGEMENTS | Today's Panelists

## UAIR

- Christopher Cherry, IT Training & Support Specialist
- Abraham “AB” Silva, Program Manager
- Silvana Velasquez, Business Intelligence Developer
- Eddie Caratachea, Assistant Director, Administrative Reporting and Analytics

## Office of Budget & Planning

- Sabah Currim, Manager, Data and Development
- Ravindra “Ravi” Bhat, Developer, Application/Database



## Who We Are & What We Do

UAIR is committed to providing data that empowers campus decision makers, informs policy and practice, and tells the Arizona story.

**Data  
Warehouse**

**UAccess  
Analytics &  
Reporting**

**External  
Reporting &  
Rankings**

**Interactive  
Fact Book**

**Customer  
Experience &  
Support**

**Data Science**

**System  
Performance**



# WELCOME | Who is here today?

What is your experience with UAccess Analytics?

63% Intermediate  
21% Advanced  
16% No experience or Novice

Have you attended a DES before?

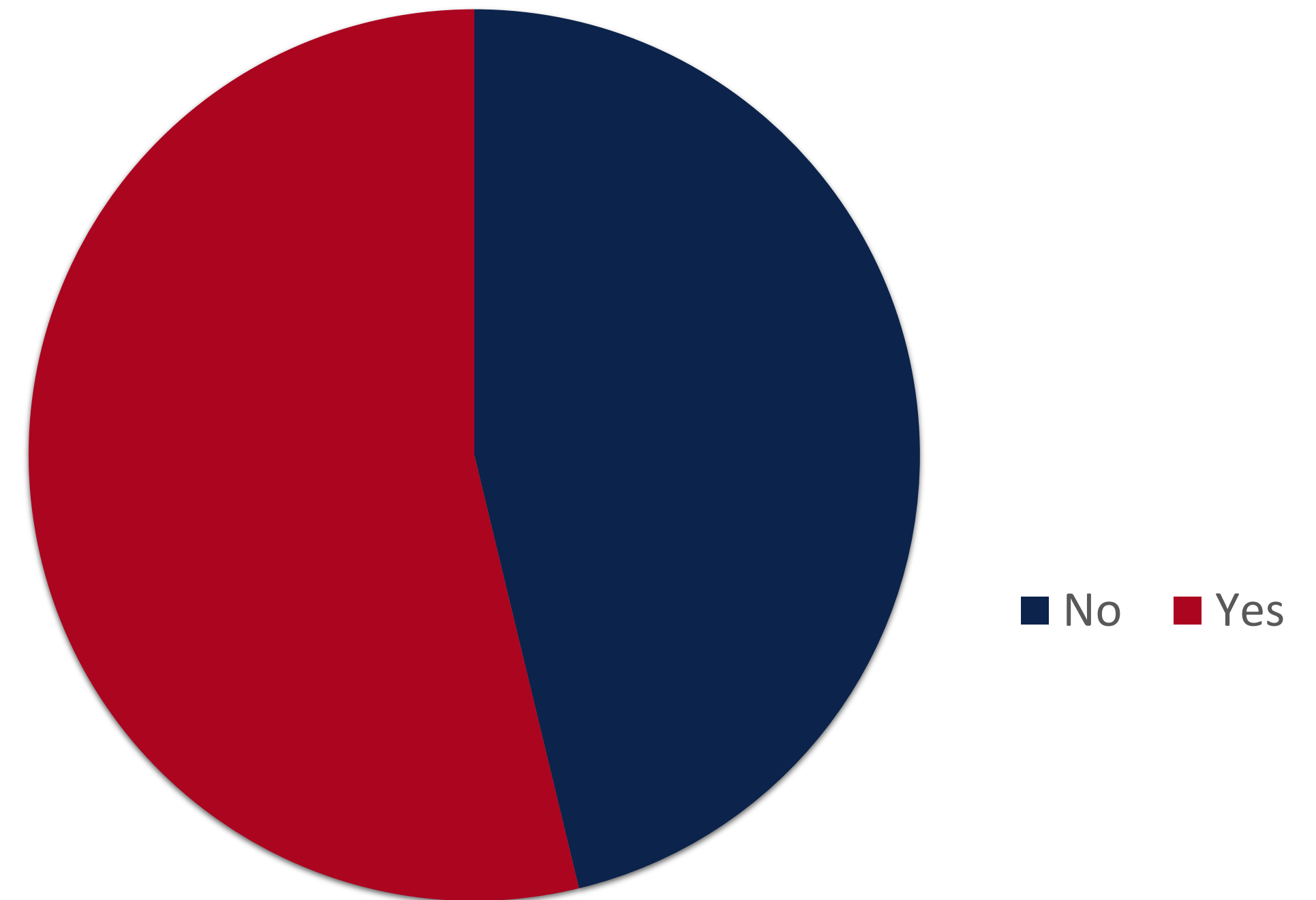

# What do you want to know?

How can the dashboard can be used in the All Funds Budget Planning Process?

Which filters are best for obtaining data for Summer Session; UA Online etc?

Is it possible to analyze the data sets in the AIB dashboard?

Can we look at AIB per instructor? SCH translated to total revenue or dollar amounts?

I would like more information on the AIB Dashboard.



# Activity Informed Budgeting (AIB)





# AIB Visual Aid

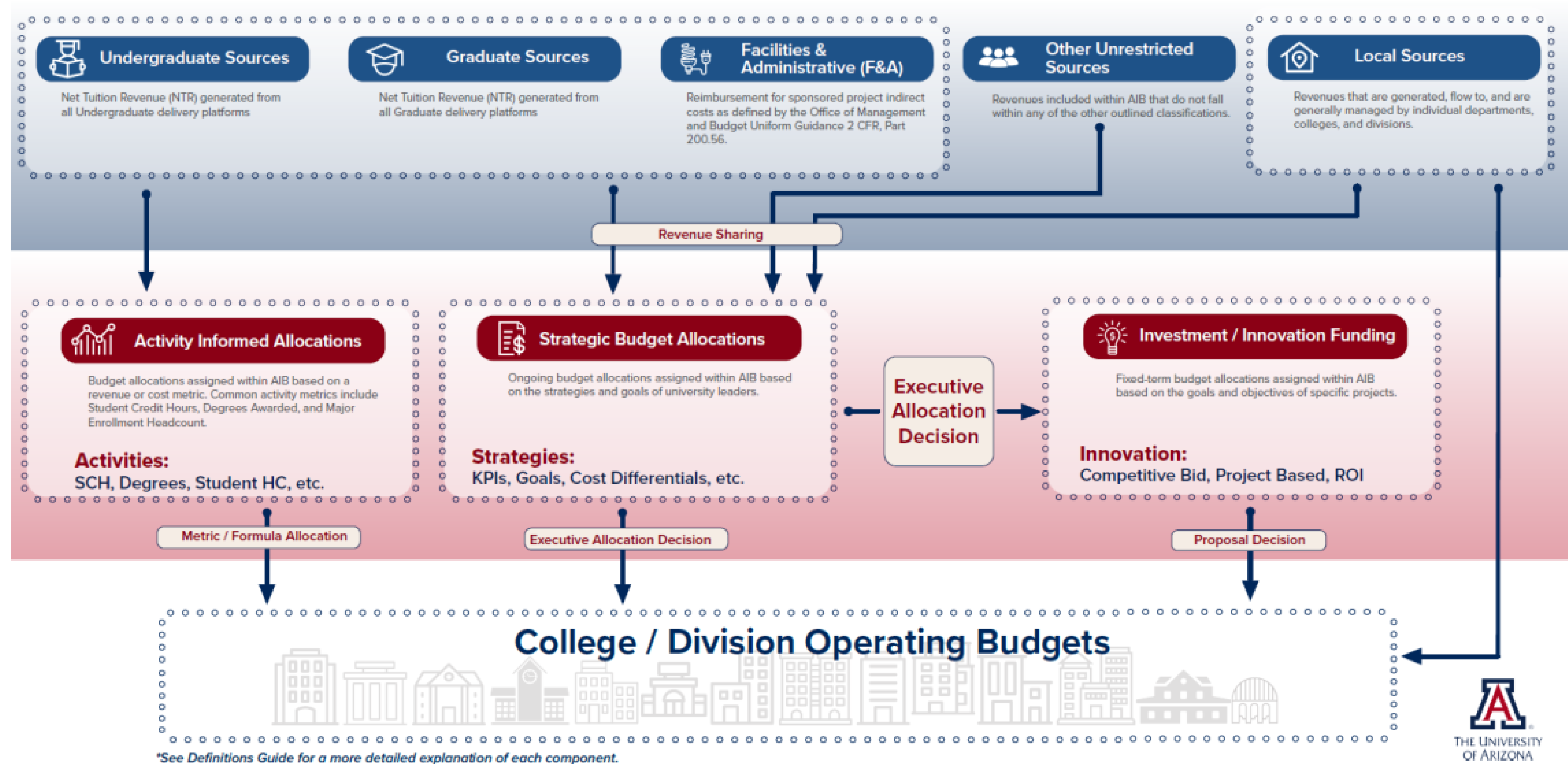

# AIB Functional Model

	Metrics, KPIs, & Goals					
	FY20	FY21	FY22	FY23	FY24	FY25
<b>Activity Metrics</b>						
Undergrad On Campus Gen Ed SCH <sup>1</sup>	23,705	20,744	22,016	21,711	22,145	22,809
Undergrad On Campus Non-Gen Ed SCH	27,075	24,722	26,329	26,535	27,066	27,878
Undergrad Summer/Winter SCH	2,657	2,277	1,866	1,750	1,750	1,750
Undergrad Online SCH	1,647	1,857	2,165	3,235	4,271	5,637
Undergrad Distance SCH	45	12	84	40	40	40
Undergrad Global Direct SCH	-	162	99	-	-	-
Undergrad On Campus Degrees	282	266	246	272	278	283
Undergrad Online Degrees	-	-	-	-	-	-
Undergrad Distance Degrees	-	-	-	-	-	-
Undergrad Global Direct Degrees	-	-	-	-	-	-
Undergrad On Campus Enrollment	2,506	2,392	2,576	2,539	2,561	2,584
Undergrad Summer/Winter Enrollment	414	377	347	285	285	285
Undergrad Online Enrollment	-	1	41	50	50	50
Undergrad Distance Enrollment	-	2	-	-	-	-
Undergrad Global Direct Enrollment	-	1	-	-	-	-
Grad On Campus SCH	5,203	4,307	4,878	4,900	4,900	4,900
Grad Summer/Winter SCH	41	19	17	25	25	25
Grad Online SCH	15	12	30	-	-	-
Grad Distance SCH	-	-	-	-	-	-
Grad Global Direct SCH	-	-	-	-	-	-
Grad On Campus Enrollment	488	414	443	445	445	445
Grad Summer/Winter Enrollment	12	9	4	10	10	10
Grad Online Enrollment	-	-	-	-	-	-
Grad Distance Enrollment	-	-	-	-	-	-
Grad Global Direct Enrollment	-	-	-	-	-	-
F&A Earnings	10,791	15,311	11,323	-	-	-

- Functional model can be found on the AIB website
- Backtrace and validate the data found here in the AIB Dashboard
- Use the dashboard to gain additional context about the data
- Black text signifies actual amounts, blue is projections
- Only actuals are in UAccess Analytics



# AIB Dashboard Basics



# Navigating to the dashboard

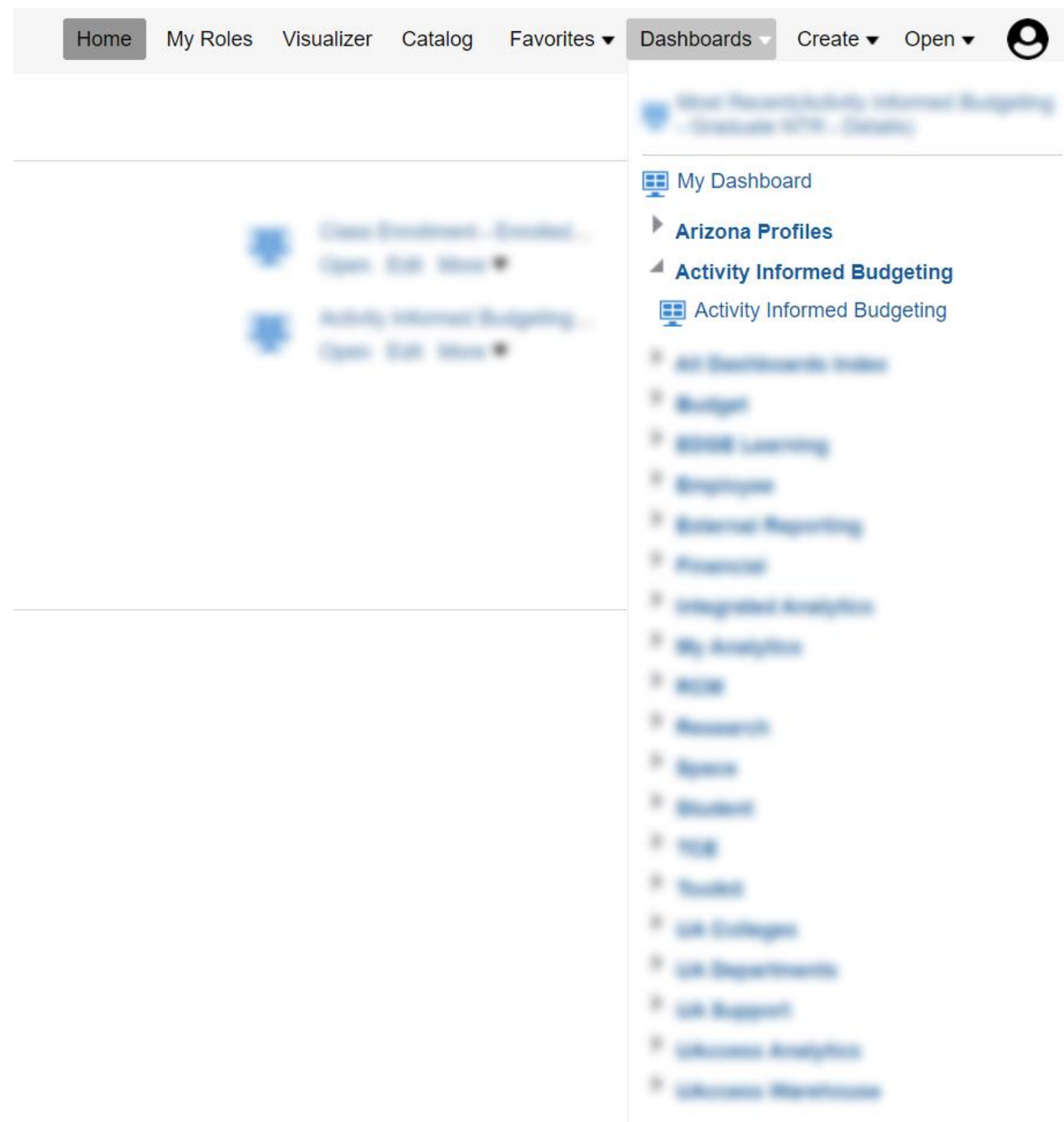

- Click on Dashboards
- Under “Activity Informed Budgeting” NOT “Budget”
- Activity Informed Budgeting (AIB)--Medium



# Overview Page

## Activity Informed Budgeting (AIB) | Overview

The AIB Analytics dashboards intend to display the student and financial components and facts (metrics) as represented in the AIB Model. The dashboards provide data and visualizations on an institutional, college, departmental, and detail level.

Dashboard Page and Sub-Page Descriptions

Student Credit Hours

AIB Student Credit Hour (SCH) - These dashboard pages provide measures of the number of credit hours taken at the institutional, college, and departmental levels. SCH is allocated to departments and associated colleges as a course owner methodology. The pages present SCH by Campus and Career. The pages allow you to drill-down into the list of classes, students, and associated instructors. These data are available from AIB fiscal year 2020 forward. The AIB fiscal year is defined as starting in Summer and going through the following Spring.

Below are the business rules of exclusions for the dataset:

- Undergraduate student SCH are included whether the student has paid or not.
- Graduate student SCH is distributed only for students that have paid.
- SCH excludes Global Campus and Study Abroad classes.

Data on this dashboard includes Undergraduate and Graduate (Graduate, Law and Pharmacy) only.

[Institutional Level | Student Credit Hours Summary](#)  
[College Level | Student Credit Hours Summary](#)  
[Department Level | Student Credit Hours Summary](#)  
[Student Credit Hours | Details](#)

AIB Undergraduate Degrees

AIB Enrollment

Net Tuition Revenue

F&A Distribution

We Want to Hear From You

AIB Questions?

Office of Budget and Planning  
Phone: 520-621-1634  
Email: [aib@arizona.edu](mailto:aib@arizona.edu)

University Analytics and Institutional Research (UAIR) Dashboards Questions?

Website: <https://uair.arizona.edu/>  
Phone: (520) 621-3030  
Community Forum: [UAccess Community - Analytics](#)  
Feedback: [Request Form](#)

Useful Links

Links

[Activity Informed Budgeting \(AIB\)](#)  
[AIB Frequently Asked Questions](#)  
[AIB Quick Reference Guide](#)  
[AIB Model Resources](#)  
[Office of Budget and Planning](#)

- Summary of each page and links to subpages
- Relevant business rules of exclusions
- Contact information for OBP and UAIR
- Links to useful AIB resources



# Standard Structure

Overview **Student Credit Hours** AIB Undergraduate Degrees AIB Enrollment Graduate NTR F & A Distribution

**Institutional Summary** || College Summary || Department Summary || Student Credit Hours Details

All pages except for Graduate NTR follow the same structure

- Institutional Summary
- College summary
- Department Summary
- Details

# Standard Structure

This dashboard page provides measures of the number of credit hours taken at the institutional level. SCH is allocated to departments and associated colleges as a course owner methodology.  
[... read more](#)

2023 Fiscal Year Highlights

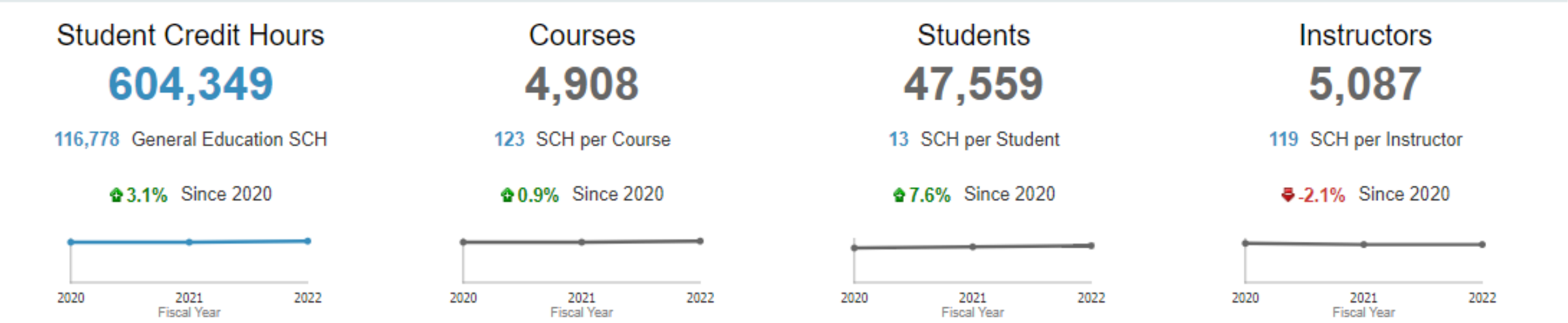

Trends

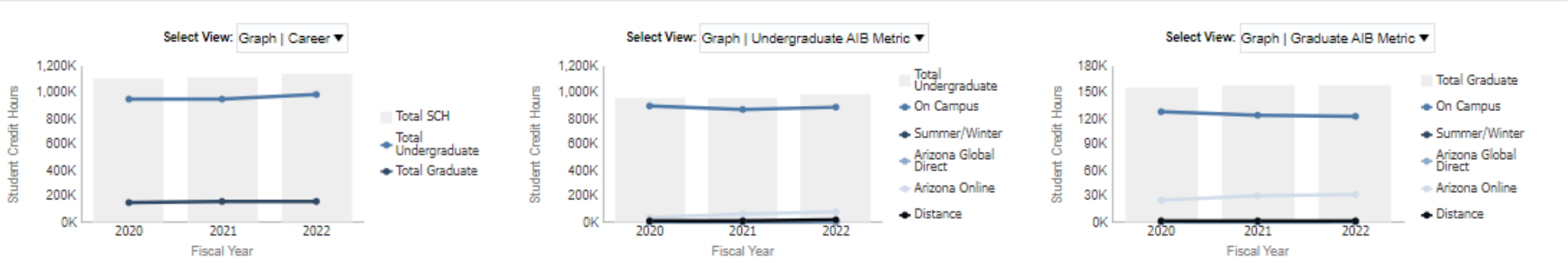

Current Breakdowns

Breakdown By Year, College, and AIB Metric

Fiscal Year	College	Undergraduate On Campus SCH	Undergraduate Distance SCH	Undergraduate Arizona Online SCH	Undergraduate Arizona Global Direct SCH	Graduate On Campus SCH	Graduate Distance SCH	Graduate Arizona Online SCH	Graduate Arizona Global Direct SCH
2023		5,326				67			
		41,480	886	5,013	145	2,478	9	291	
		8,169		418	6	1,300		366	
		50,724		4,246	143	5,851	293	2,827	3

Rows 1 - 5  
Refresh - Print - Export

- All summary pages contain
- Fiscal Year Highlights
  - Trends
  - Breakdowns

# Standard Structure

## Student Credit Hours | Details

This dashboard page provides measures of the number of credit hours taken at the detail level.  
SCH is allocated to departments and associated colleges as a course owner methodology.  
[... read more](#)

<b>Fiscal Year</b> 2023	<b>Term</b> --Select Value--	<b>College</b> [Redacted]	<b>Department</b> --Select Value--
<b>AIB Metric</b> --Select Value--	<b>Instructor Id</b> --Select Value--	<b>Instructor Name</b> --Select Value--	<b>Course Owner equals Course Instructor</b> --Select Value--
<b>Subject Code</b> --Select Value--	<b>Catalog Number</b> --Select Value--	<b>* Snapshot Type</b> Census	<b>Snapshot</b> --Select Value--

Apply

Details pages offer the most customization and granularity

# Filter Choices

\* Snapshot Type Term End ▼ Snapshot --Select Value-- ▼

Census
✓ Term End
Search...

Apply

- Use “Term End” to view the most up to date data for the selected snapshot
- Use “Census” for planning and benchmarking

\* Snapshot Type Term End ▼ Snapshot --Select Value-- ▼

<input type="checkbox"/> Fall Census Date
<input type="checkbox"/> Fall Term End
<input type="checkbox"/> Spring Census Date
<input type="checkbox"/> Spring Term End
<input type="checkbox"/> Summer Term End
<input type="checkbox"/> Winter Term End
Search...

# SCH Video

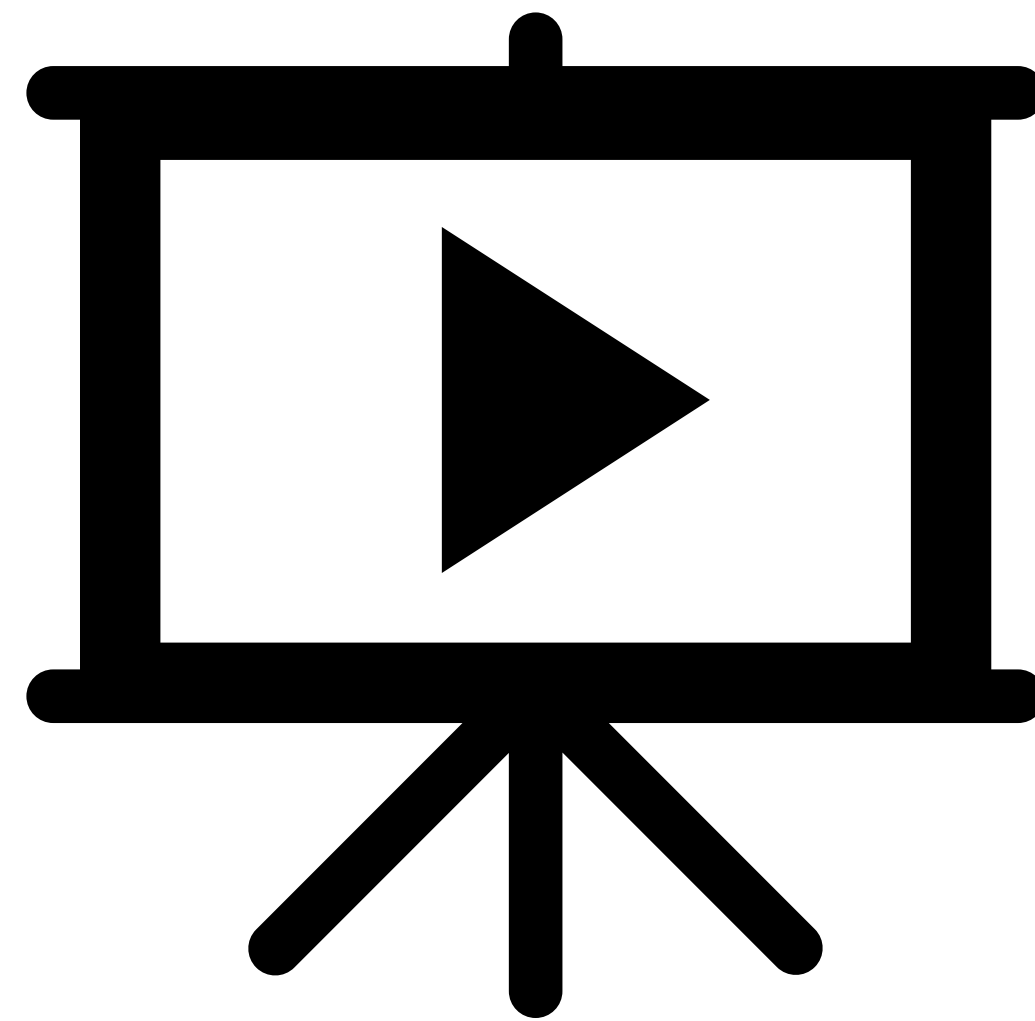



# NTR Video

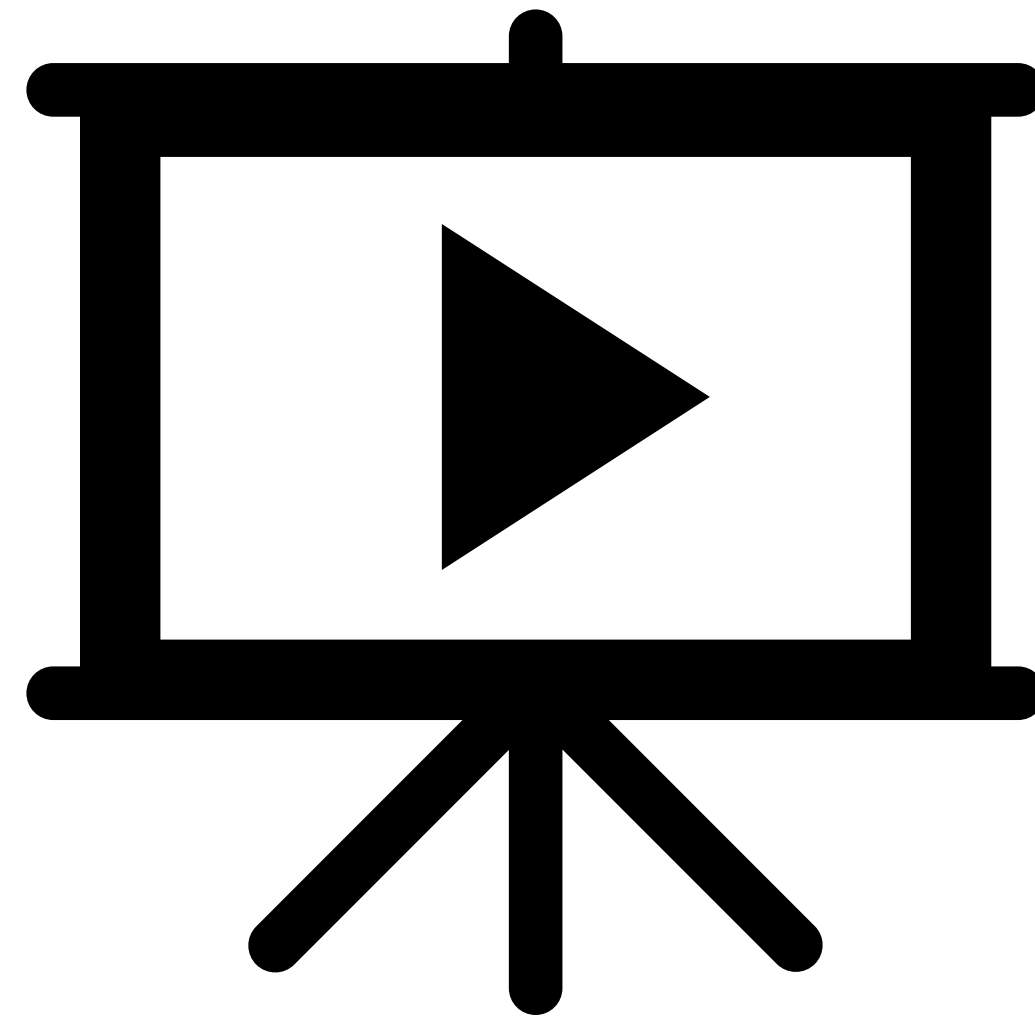

**How do all the departments contribute to your college's Undergrad Online SCH?**

# Functional Model

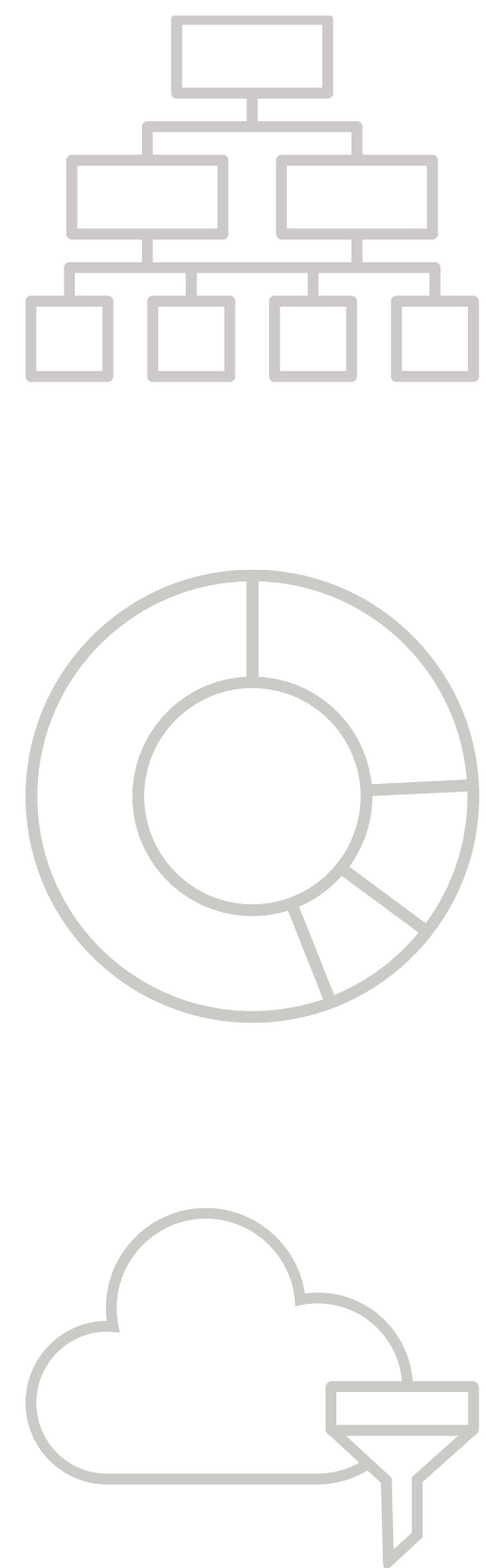

	FY20	FY21	FY22	FY23	FY24	FY25
<b>Activity Metrics</b>						
Undergrad On Campus Gen Ed SCH <sup>1</sup>	2,256	2,898	3,183	4,079	4,160	4,243
Undergrad On Campus Non-Gen Ed SCH	12,554	13,019	12,434	11,702	11,936	12,175
Undergrad Summer/Winter SCH	1,070	1,141	1,117	1,139	1,162	1,185
Undergrad Online SCH	1,633	2,390	2,346	2,655	2,708	2,762
Undergrad Distance SCH	-	3	3	-	-	-
Undergrad Global Direct SCH	-	39	66	69	73	76
Undergrad On Campus Degrees	187	187	193	128	130	133
Undergrad Online Degrees	19	27	24	18	19	19
Undergrad Distance Degrees	-	-	-	-	-	-
Undergrad Global Direct Degrees	-	-	-	-	-	-
Undergrad On Campus Enrollment	1,504	1,369	1,200	1,225	1,250	1,275
Undergrad Summer/Winter Enrollment	390	353	294	309	315	322
Undergrad Online Enrollment	203	307	330	336	342	349
Undergrad Distance Enrollment	-	-	-	-	-	-
Undergrad Global Direct Enrollment	-	-	5	-	-	-
Grad On Campus SCH	5,959	5,830	5,637	5,630	5,743	5,858
Grad Summer/Winter SCH	169	131	125	129	131	134
Grad Online SCH	4,822	3,976	4,041	4,131	4,214	4,298
Grad Distance SCH	-	-	-	-	-	-
Grad Global Direct SCH	-	-	-	-	-	-
Grad On Campus Enrollment	599	562	551	560	571	583
Grad Summer/Winter Enrollment	98	60	49	54	55	56
Grad Online Enrollment	671	553	574	612	624	637
Grad Distance Enrollment	-	-	-	-	-	-
Grad Global Direct Enrollment	-	-	-	-	-	-
F&A Earnings	3,216,500	3,743,217	6,581,579	6,713,210	4,500,000	4,590,000

## Breakdown By Year, Department, and AIB Metric

Fiscal Year▲▼	Department	Undergraduate Summer/Winter SCH	Undergraduate On Campus SCH	Undergraduate Distance SCH	Undergraduate Arizona Online SCH	Undergraduate Arizona Global Direct SCH	Graduate Summer/Winter SCH	Graduate On Campus Non-Gen Ed SCH	Graduate On Campus Gen Ed SCH	Graduate Arizona Online SCH
2023	2023 Public Health Administration	732		3	318	6				
	2023 Community Development & Policy	51			18					
	2023 Public Health Policy & Practice	36			30					
2023 Total		819		3	366	6				
2022	2022 Public Health Administration		27					27		
	2022 Epidemiology and Biostatistics		2,959		210	3	25	2,304		1,237
	2022 Public Health Administration	1,003	9,519	3	1,533	51	39	1,358	6	1,083
	2022 Community Development & Policy	60	2,435		354	3	54	1,550		1,437
	2022 Public Health Policy & Practice	54	677		249	9	7	392		284
2022 Total		1,117	15,617	3	2,346	66	125	5,631	6	4,041
2021	2021 Public Health Administration		37					24		
	2021 Epidemiology and Biostatistics	58	3,008	3	216	3	29	2,493		1,080
	2021 Public Health Administration	936	10,180		1,604	27	35	1,300		838
	2021 Community Development & Policy	111	2,480		405		57	1,642		1,620
	2021 Public Health Policy & Practice	36	212		165	9	10	371		438
2021 Total		1,141	15,917	3	2,390	39	131	5,830		3,976

- Student Credit Hours->College Summary
- Enter the college in the dropdown
- Scroll down to Breakdown By Year, Department, and AIB Metric

**How do you find a visualization of the last three years' undergraduate SCH for your department?**



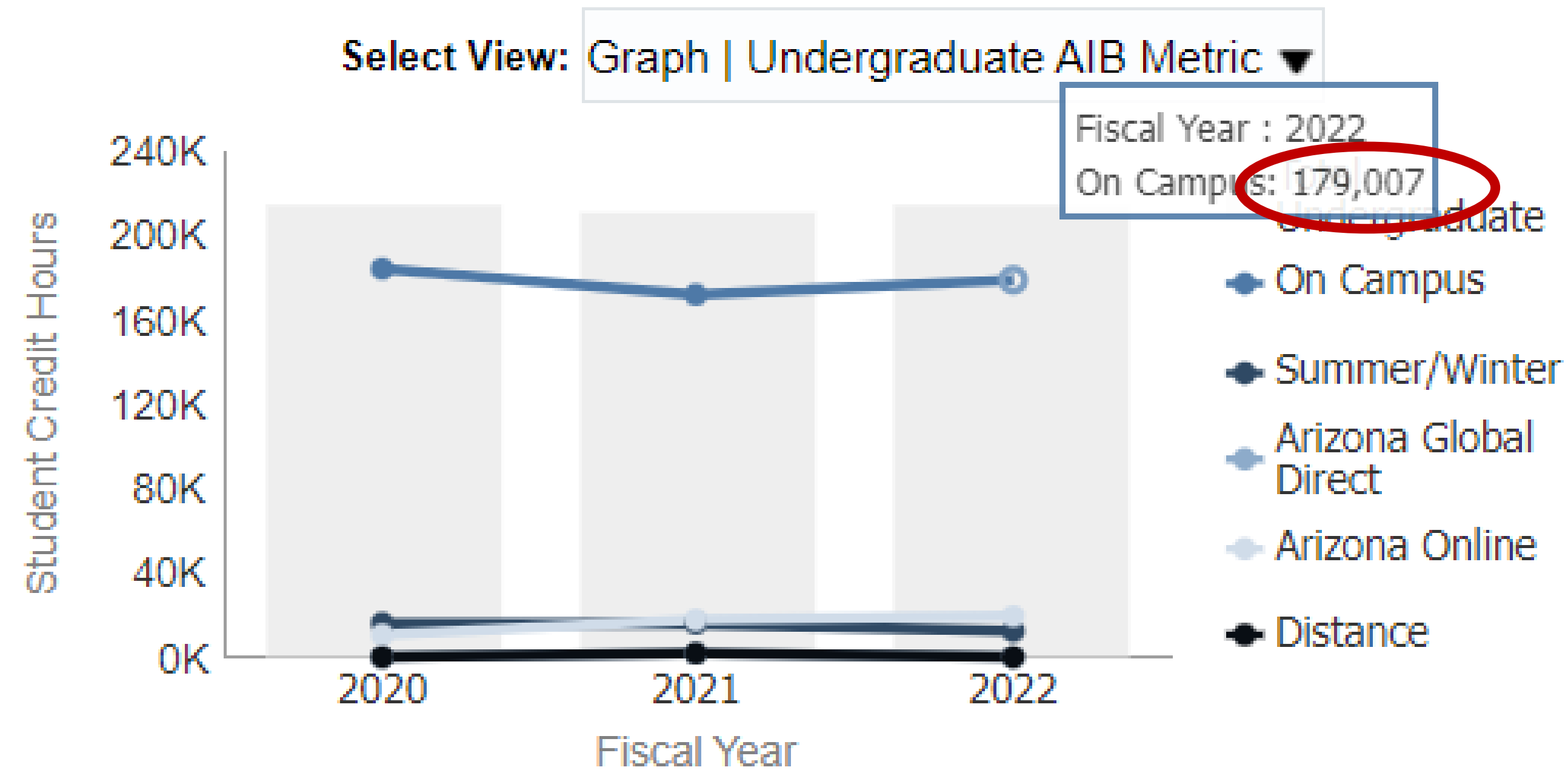

- Student Credit Hours->Department Summary
- Enter the department in the dropdown
- Scroll down to the Trends

# Q&A



# THE VALUE OF CUSTOMER EXPERIENCE

UAIR is here to provide ongoing customer experience, training, and support. We want the campus community to have the knowledge and the know-how to take full advantage of our products and services.

# STILL WANT TO KNOW MORE?

**TAKE ADVANTAGE OF OUR KNOWLEDGE.** UAIR is here to enhance data literacy and customer experience for campus.

- **UAIR Newsletter**  
(the latest news straight from UAIR)
- **UAccess Analytics Training**  
(constantly updated modules and materials)
- **Analytics Office Hours**  
(visit with our staff to have your individual questions answered)
- **UAccess Community**  
(a community of users and resources)
- **Data Exploration Series**  
(ongoing data literacy presentations)

Visit our website for more information or to sign-up: <https://uair.arizona.edu/>



University Analytics  
& Institutional Research

**THANK YOU**

Let us know how we did. Please take our survey!

